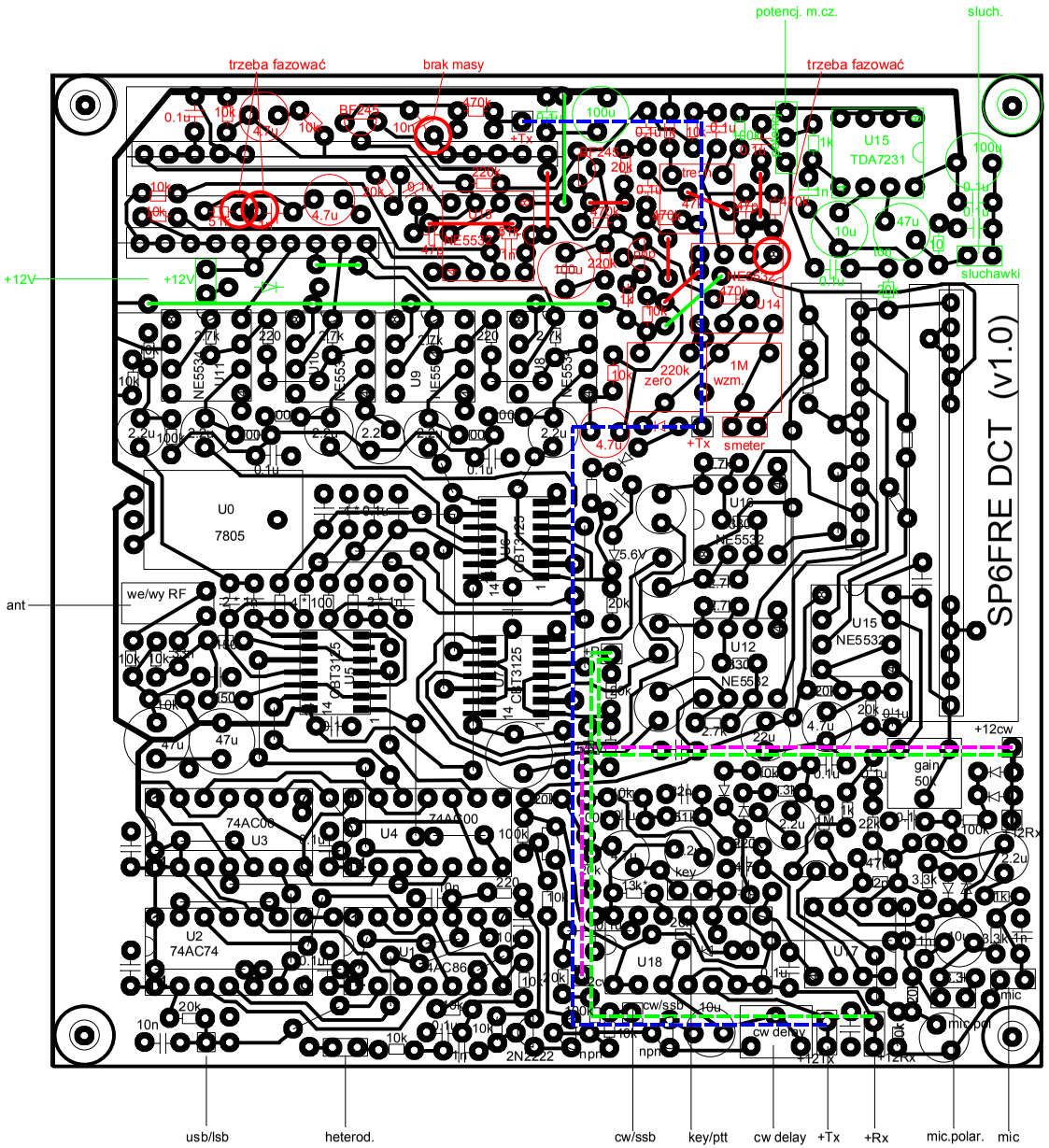
potencj. m.cz.
sluch.
trzeba fazować
brak masy
trzeba fazować
+12V
ant
usb/lsb
heterod.
cw/ssb
key/ptt
cw delay
+Tx
+Rx
mic.polar.
mic
SP6FRE DCT (v1.0)
U15
TDA7231
U0
7805
we/wy RF
U2
74AC74
U3
74AC00
U4
74AC00
U18
U17
U12
U15
NE5532
U16
NE5532
U14
sluchawki
zero
1M
wzm.
smeter
+12cw
gain
50k
cw/ssb
cw delay
mic
mic.pol
2N2222
npn
+12Tx
+12Rx