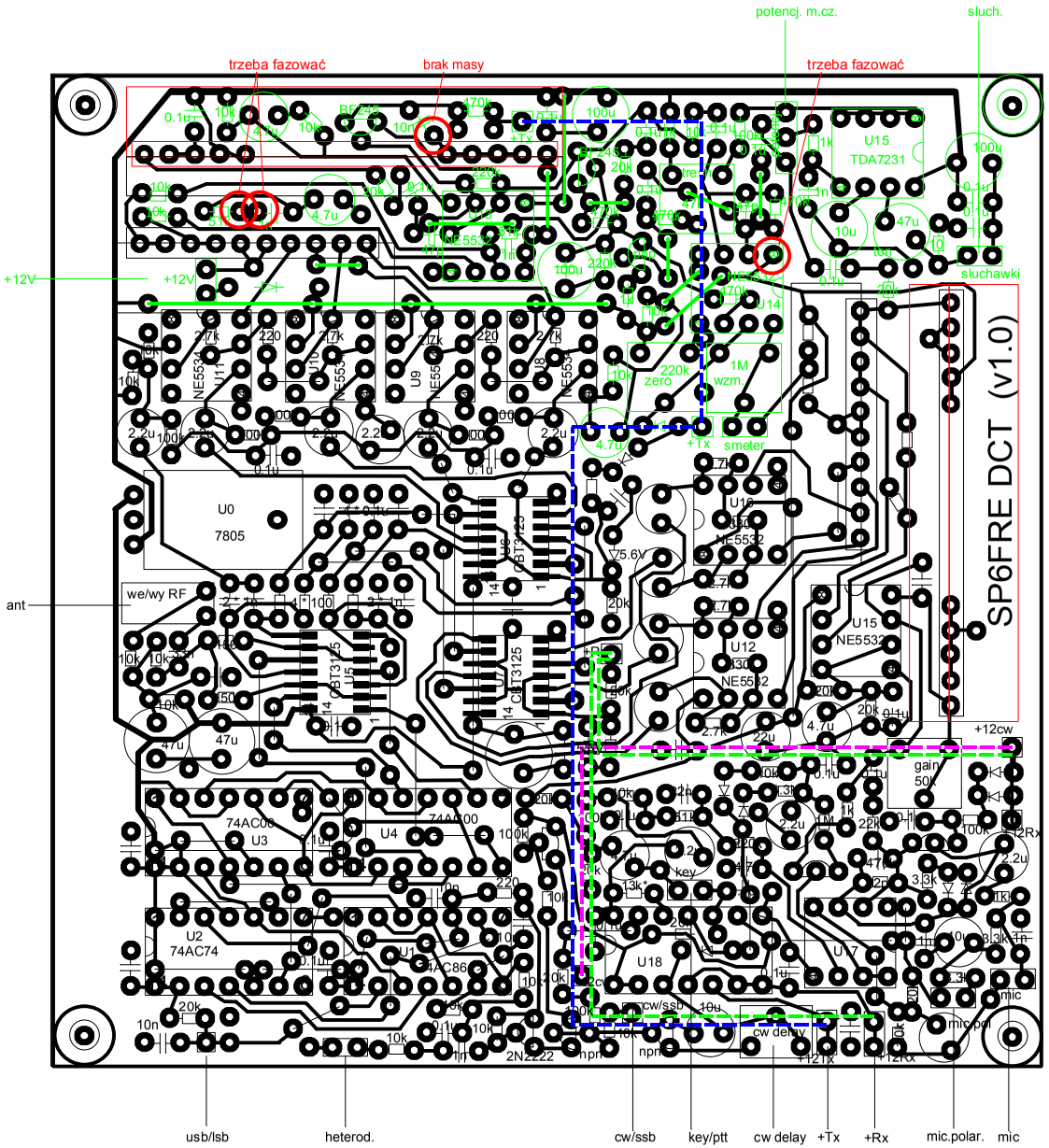

potencj. m.cz.
sluch.
trzeba fazować
brak masy
trzeba fazować
+12V
ant
usb/lsb
heterod.
cw/ssb
key/ptt
cw delay
+Tx
+Rx
mic.polar.
mic
SP6FRE DCT (v1.0)
U15
TDA7231
U0
7805
we/wy RF
U2
74AC74
U3
74AC00
U4
74AC00
U18
U17
U12
U15
NE5532
U16
NE5532
U14
U9
NE5534
U11
U10
U8
U5
CBT3125
U7
CBT3125
U6
CBT3125
U1
74AC86
2N2222
sluchawki
smeter
zero
wzm.
+12cw
gain
50k
key
cw/ssb
cw delay
mic
mic.pol