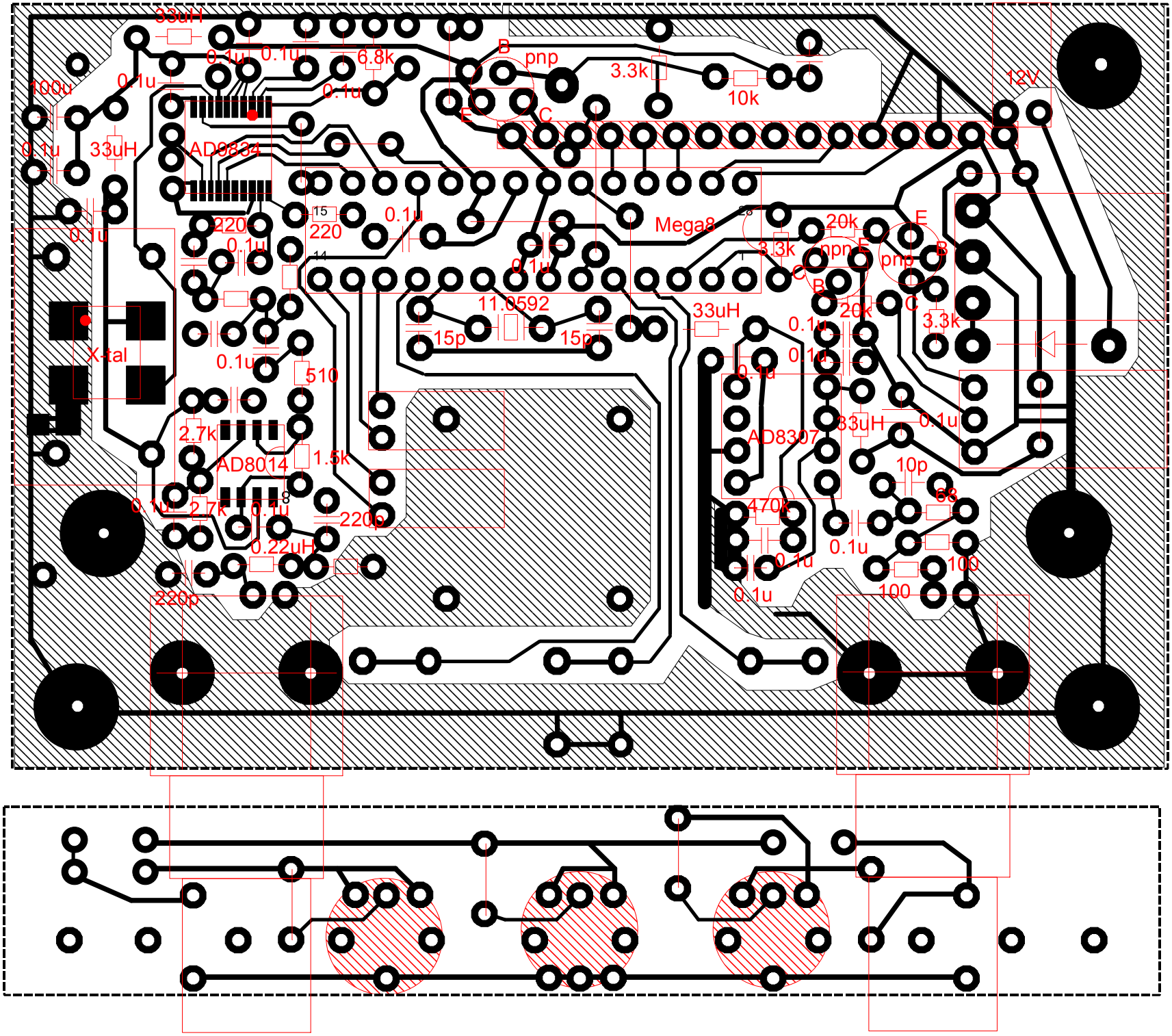
33uH
0.1u
0.1u
6.8k
B
pnp
3.3k
10k
12V
100u
0.1u
0.1u
E
C
0.1u
33uH
AD9834
220
220
0.1u
Mega8
20k
E
0.1u
0.1u
3.3k
npn
E
pnp
B
C
B
C
11.0592
33uH
20k
3.3k
15p
15p
0.1u
X-tal
0.1u
510
0.1u
0.1u
2.7k
AD8014
1.5k
AD8307
33uH
0.1u
10p
0.1u
2.7k
0.1u
220p
470k
68
0.22uH
0.1u
0.1u
100
220p
0.1u
100